



www.dz-manager.com

easy organized sexy

DZ-Manager Enterprise features package
Enterprise Manifesting

Content

Contact / Support / Help	1
Features Package “Enterprise Manifesting”	2
Overview.....	2
1) Lift & Break Planner (refuel lunchbreak etc.).....	3
2) Hide lifts of certain aircrafts.....	5
3) Enhanced Team-Management.....	6
4) Different configurable view-modes on tab Lifts	7
Price.....	8
Thank you	8

Contact / Support / Help

net&rights GmbH

Von-Groote-Straße 28
50968 Köln
Germany

Mail: info@dz-manager.com

Tel: +49 221 27128784

Web: www.netandrights.com

Features Package “Enterprise Manifesting”

Overview

DZ-Manager is a complete manifesting and drop zone management software with lots of features and functions. Over 99% of all features are part of the regular DZ-Manager application or the DZ-Manager Online-Tools. Customers of either software can use them without any additional fees.

However some features – we call them Enterprise features – are not part of the regular packages for the following reasons

- They were implemented for very huge dropzones or very special workflows
- Hence they are only useful for very few of our customers

To keep the price of the regular software packages in a reasonable range and don't force customers to pay for features they have no use for we make these Enterprise features available as separate modules. Those features can either be paid once or via a monthly fee.

The “Enterprise Manifesting” package contains several of those Enterprise features that are all related to manifesting / lift management. Find more information about manifesting in general in our manual¹.

By choosing the “Enterprise Manifesting” package you can get a discount of up to 50% compared to what you would pay if you purchase each feature separately.

¹ https://www.dz-manager.com/docs/DZ-Manager_Step_by_Step.pdf

1) Lift & Break Planner (refuel lunchbreak etc.)

DZ-Manager offers to set different status times for a lift², e.g.

- Call
- Wheels off
- Landed

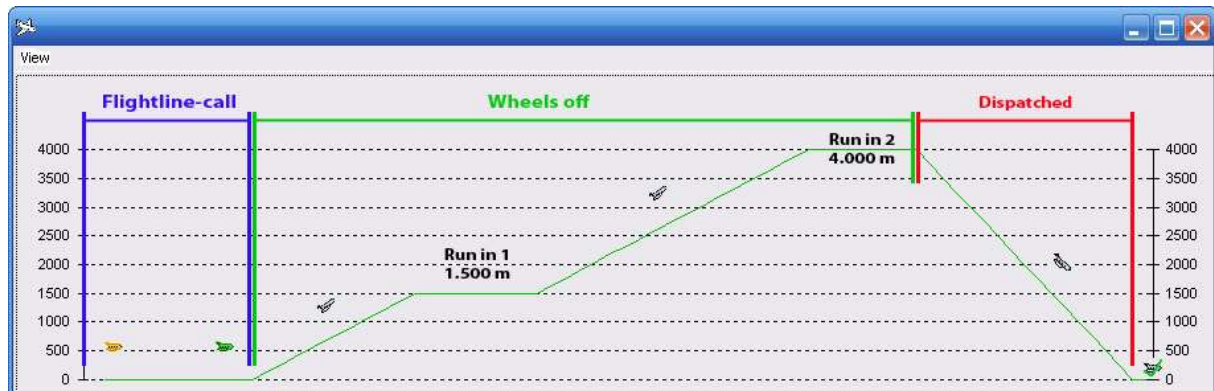

Those times can be

- set Manually for each lift³
- calculated automatically for following lifts⁴

Calculation of status times, e.g. “Landed” after setting the one for “Call”, as well as those of the following lifts are based on times configured for the aircraft used:

However without this feature breaks between lifts, e.g.

- 10 Min. for hot refuel
- 20 Min for a regular refuel
- 1 Hour wind-hold
- until 15:00 due to lunch break

cannot be configured in an easy way.

² See also section „VI. Managing lifts / setting statuses“ of our manual, starting on page 33

The actual manual can be downloaded from here:

https://www.dz-manager.com/docs/DZ-Manager_Step_by_Step.pdf

³ Right-click Lift → Set Status / Time

⁴ Automatic calculation can be turned on and off via Tab Misc → Others: „Do automatic calculation“

To change that a new dialog “Lift planner” is implemented which shows all future lifts of an aircraft:

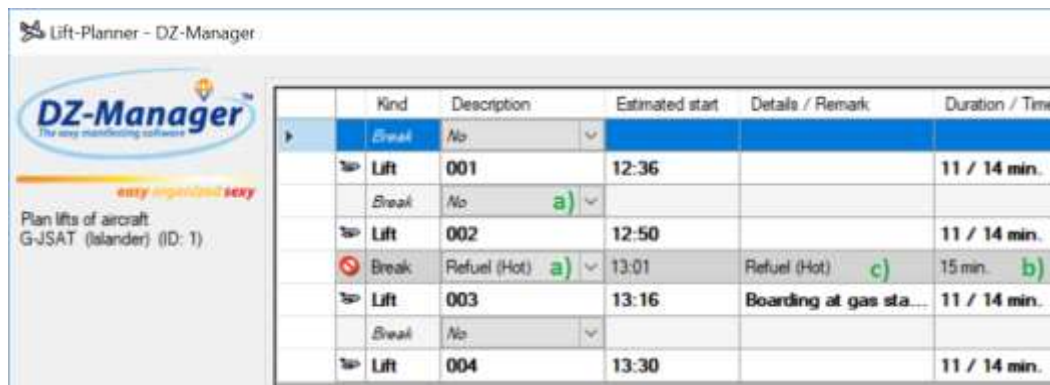

Via this dialog the following properties can be adjusted by the user

- a) Break: Yes / No / Kind / Predefined template – Selected from a dropdown list
- b) Duration of break – Preset based on selection of a) as well as entered via keyboard
- c) Remark of lifts - Entered via keyboard

If a break is created, adjusted or deleted, all status times will be re-calculated on that dialog while the real ones of the lifts remain unchanged. The times of the real lifts will only be changed once the user clicks the OK button.

This way a user can test different scenarios and apply the most convenient at the end.

Break information will be saved for the lift after the break in the database and will be restored on application start as well as if the above named “Lift planner” dialog is opened again.

The “Lift planner” dialog can be opened in two ways:

- via a right-click on the aircraft in the tree
- via Menu “DZ-Manager” in the top left corner of the main form

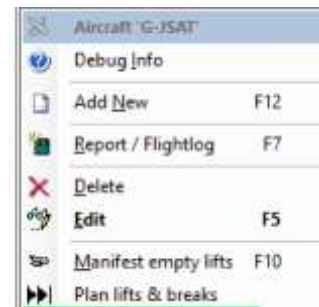
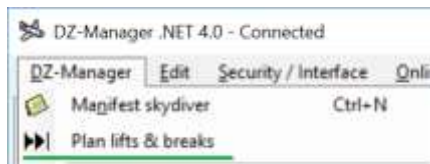

Additionally it is possible to create break templates via tab Master Data.

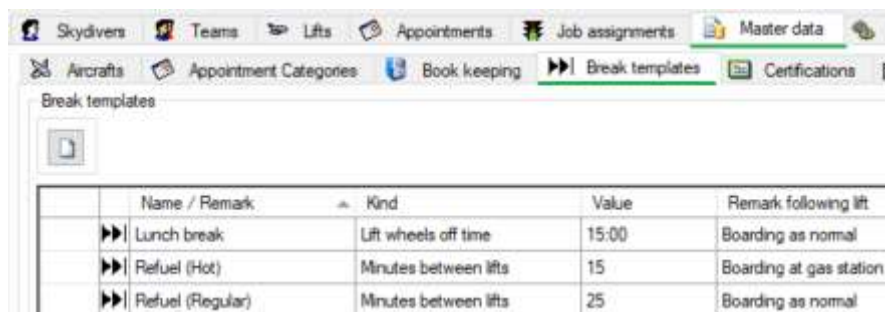

Those templates are listed in the “Lift planner” dialogs dropdown list⁵ to add breaks with a single click.

⁵ see a) above

2) Hide lifts of certain aircrafts

DZ-Manager displays lifts of all aircrafts in the admin interface⁶ by default. Lifts can be hidden depending on their status⁷.

	Name	Skydivers	Groups	Seats left	Doing now	Actual height	Next status	Aircraft	Price	R
	Manifest board	0	0	-	-	-	-	None	0,- €	
	001	0	0	2	waiting for boarding		Boarding in 29 min.	G-JSAT	0,- €	
	002	0	0	2	waiting for boarding		Boarding in 43 min.	G-JSAT	0,- €	
	003	0	0	2	waiting for boarding		Boarding in 69 min.	G-JSAT	0,- €	B

With this feature lifts can also be hidden depending on the aircraft that is used.

This can greatly increase the overview if flying with multiple aircrafts and some of them are irrelevant for a certain workstation, e.g. you operate a dedicated workstation to organize tandems and only want to display lifts of the tandem aircraft on that workstation.

To hide lifts flown by an aircraft enter the ID of the aircraft in the corresponding text field. Afterwards hit Enter or click the “Refresh” button.

	Name	Skydivers	Groups	Seats left	Doing now	Actual height	Next status	Aircraft	Price	R
--	------	-----------	--------	------------	-----------	---------------	-------------	----------	-------	---

To hide lifts of multiple aircrafts enter all IDs, separated by ,

To show lifts of all aircrafts again clear the named textfield.

⁶ Tree and Tab “Lifts”

⁷ using the checkboxes marked orange

3) Enhanced Team-Management

By default the user has to go to the tab Skydiver and search for a jumper to access function related to him.

With this feature you get instant access to the following functions related to a skydiver from the Teams-Tab:

- Print Waiver
- See a list of actual slots
- Run a jump report
- Edit the master data of the skydiver
- View the account and add / remove money

To access those functions right-click the team member and go to the submenu "Member".

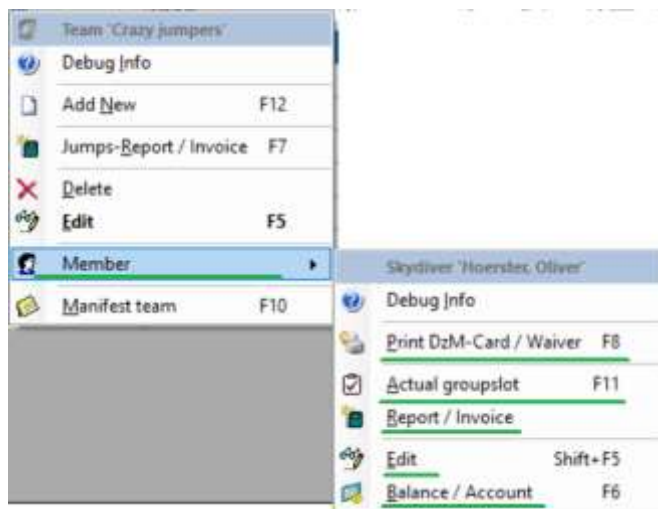

4) Different configurable view-modes on tab Lifts

By default the lifts tab displays an expandable list of lifts.

	Name	Skydivers	Groups	Seats left	Doing now	Actual height	Next status
	Manifest board	0	0	-	-	-	-
	001	1	1	1	waiting for boarding		Boarding-Call in 5 min. @ 13:29
	Hoerster	Oliver	4.000 m		Flat flying		
	002	1	1	1	waiting for boarding		Boarding-Call in 19 min. @ 13:...
	Home	John	4.000 m		Not set		
	003	0	0	2	waiting for boarding		Boarding-Call in 45 min. @ 14...

With this feature the view-mode can be changed to

- a simple list
- a configurable load-viewer style layout

001 (Islander)		002 (Islander)	
Boarding-Call - noch 7 min.		Boarding-Call in 11 min. @ 13:43	
Seats free: 1 / Chutes: 1		Seats free: 1 / Chutes: 1	
01	Hoerster, Oliver	4k	01 Horne, John
02	[Available slot]	02	[Available slot]

001 (Islander)		002 (Islander)	
Boarding-Call in 6 min. @ 13:29		Boarding-Call in 20 min. @ 13:43	
Plätze frei: 1 / Schirme: 1		Plätze frei: 1 / Schirme: 1	
01	Hoerster, Oliver	01	Horne, John
02	[Available slot]	02	[Available slot]

The load-viewer layout⁸ is configured via the basic settings dialog or the load-viewer interface.

⁸ e.g. font size, color and texts

Price

The features described in this document will be implemented as Enterprise Feature. For a price of

2.999,- EUR without VAT one-time-payment

or

19,99 EUR without VAT monthly fee

the participating dropzone will be able to use the feature within 2 weeks after ordering⁹. For not participating dropzones this feature will not be available.

We are looking forward towards your order!

Thank you

Thank you for your time and for considering net&rights GmbH as your IT-service provider.

If you have questions or suggestions don't hesitate to contact us.

Oliver Hörster, CEO
net&rights GmbH

⁹ Non-binding offer, subject to changes, errors excepted. The named price only includes the implementation of the described function. Installation or tests on customers systems will be charged as support.